

Please Join Us In
Support Of
tennis for life™



 **Mariner's Bank**
www.marinersbank.com

Cliffside Park
757-763 Palisade Ave.
201-282-5475

Dumont
562 Washington Ave.
201-244-7585

Edgewater
Main Office
935 River Road
201-224-9110

Edgewater
Waterford Towers
190 River Road
201-943-9888

Hackensack
240 Essex Street
201-490-4455

Paramus
242 Oradell Ave.
201-977-4296

Park Ridge
165 Kinderkamack Rd.
201-775-4408



 tennis for life™

12th Annual
Tennis Party Fundraiser

Honoring



Peggy Saslow

Saturday, May 15, 2010

Ridgewood Racquet Club

249 Ackerman Ave. Ridgewood, NJ



Board of Trustees

Board Officers

- ◆ **Scott Devens: Chairman**
- ◆ **Kathleen Sullivan: President**
- ◆ **Christine Mathewson: Vice President**
- ❖ **Joan Monaghan: Treasurer**

Board Members

- ◆ **Claire L. Giancola**
- ❖ **Renee Stein-Goetz**

Special thanks to the Hackensack University Medical Center Foundation for their sponsorship and to the board members representing the H.U.M.C.F.

"Coming together is a beginning.
 Keeping together is progress.
 Working together is success".

~Henry Ford



❖ Silver Level Support

| | |
|---|------------------|
| Riley E. Horton, Jr. Attorneys at Law | Glen Rock NJ |
| River Palm Terrace | Edgewater NJ |
| Janet & Mark Rosenberg | Closter NJ |
| Sage Point Financial - Joseph M. Lanza | Ridgewood NJ |
| Sasha Hair & Nail Designs | Glen Rock NJ |
| Iwona & Richard Schweizer | Ramsey NJ |
| Simmons College Alumnae Association Executive Board | Stoughton MA |
| Marilyn & David Snow | Wayne NJ |
| Helen & Kurt Summers | Chicago IL |
| Tennis Outlet | Hackensack NJ |
| The Flying Shopper - Sue Diblasio | Kintnersville PA |
| Thomas, Freeman, Giglio Agency - Peter V. Freeman | Allendale NJ |
| Gineen, Don & Margot Weiss | Fair Lawn NJ |
| Jim & Lena Woods | Dumont NJ |
| Whole Foods Market | Ridgewood NJ |

❖ Gold Level Support

| | |
|---|--------------------|
| Adler Aphasia Center | Maywood NJ |
| Allendale Community for Mature Living | Allendale NJ |
| Battinelli Landscaping | Hewitt NJ |
| Bogota Savings Bank | Bogota NJ |
| Robert Coleman & Kathleen Sullivan | Allendale NJ |
| Tom & Cyd Coughlin | Dumont NJ |
| Scott & Laura Devens | Suffern NY |
| John Duggan & Eileen Campbell | New Milford NJ |
| Englewood Hospital & Medical Center | Englewood NJ |
| English Realty - Joanne English Rolliesson | Englewood NJ |
| Ethos Spa | Midland Park NJ |
| Kristen Freeman | Dumont NJ |
| Valerie Gatopoulos & Family | East Rutherford NJ |
| Claire & Frank Giancola | Fair Lawn NJ |
| Susan Haskell | Teaneck NJ |
| Inserra Shop-Rite Supermarkets | Mahwah NJ |
| Kreinces Rollins & Shanker | Rochelle Park NJ |
| Joanna Laub | Hoboken NJ |
| Joan Lazell | Englewood NJ |
| Tom & Robyn Levine | Mahwah NJ |
| Lyn Ofrane Photography | Teaneck NJ |
| Thom Namaya & Susan Zoe Kopp | Brattleboro VT |
| Panico Salon & Spa | Oradell NJ |
| Renaissance Meadowlands Hotel | Rutherford NJ |
| Ridge Abstract Corp. | Brooklyn NY |
| Peggy Saslow | New Milford NJ |
| Steven Saslow | New York NY |
| Susan Saslow | Oak Hill VA |
| Judy Saslow Bounan & Les Bounan | Bridgewater NJ |
| SussexBank | Franklin NJ |
| Van Saun Tennis Center | Paramus NJ |
| Wells Fargo Advisors - Brian Saxton, CFP | Morristown NJ |
| Wiley & Sons | Pearl River NY |
| Women's Digital Imaging of Ridgewood - Dr. Lisa Weinstock | Ridgewood NJ |

❖ Platinum Level Support

| | |
|--|--------------|
| CGI Holistic Fitness Body & Brain Center | Closter NJ |
| Closter Elks Lodge No. 2304 | Closter NJ |
| Mariner's Bank | Edgewater NJ |
| Mary T. Mancuso, DMD | Fair Lawn NJ |
| The Gym | Englewood NJ |



❖ Bronze Level Support

| | | |
|---------------|----------------------|-------------------|
| | Whole Foods Market | Paramus NJ |
| | Wide World of Bagels | Ridgewood NJ |
| Barbara | Winnicki | Ridgewood NJ |
| Harry & Norma | Zarrow | Fair Lawn NJ |
| Rose | Zauk | Franklin Lakes NJ |

❖ Silver Level Support

| | | |
|---------------------|--|-----------------------|
| | Adelphi Educational Services | Woodcliff Lake NJ |
| | Allendale Bar & Grill | Allendale NJ |
| | Atlantic Insurors - Charles L. Russo | Fair Lawn NJ |
| | Baron Financial Group | Fair Lawn NJ |
| Betty | Benedict | Twp. of Washington NJ |
| | Bergen Performing Arts Center (PAC) | Englewood NJ |
| | Best Little Hair House in Westwood | Westwood NJ |
| | Bowler City | Hackensack NJ |
| Barbara & Kevin | Brennan | Allendale NJ |
| Larisa | Brook | Fair Lawn NJ |
| | Brunswick Lanes | Fair Lawn NJ |
| | Camp Bow Wow | Midland Park NJ |
| | Clifton Savings Bank | Clifton NJ |
| | Columbia Bank | Fair Lawn NJ |
| | Curves | Paramus NJ |
| | Cury's Sport Shop | Ramsey NJ |
| Joan | Davies | Fair Lawn NJ |
| Sharon | Diamond | Chestnut Hill MA |
| Anne & Al | Emmons | Twp. of Washington NJ |
| Paul | Englander | North Haledon NJ |
| | Estee Lauder Companies | Oakland NJ |
| | Fairway Market | Paramus NJ |
| | Fitness 19 | River Vale NJ |
| | Fontanella and Babbitts CPA's | Totowa NJ |
| Donna & Andrew | Frankel | Closter NJ |
| Julie | Goldberg & Martin Springer | Chestnut Ridge NY |
| | Haworth Apothecary | Haworth NJ |
| Alexis & Joe | Johnson | Wyckoff NJ |
| Debbie | Karrel | River Vale NJ |
| Linda & Andy | Keesing | Ridgewood NJ |
| Marta & John | Krajunus | East Rutherford NJ |
| Stephanie & Allison | Kramer | Fair Lawn NJ |
| Mary | Laytham | Allendale NJ |
| Robin | Little | Ann Arbor MI |
| | Madison Spine & Physical Therapy | New Milford NJ |
| Ann | Martino | Glen Rock NJ |
| Chris | Mathewson | Mahwah NJ |
| Pat | McGovern | Paramus NJ |
| Terry | McKeown | Mahwah NJ |
| | Metropolitan Eye Care - Dr. Scott B. Pomerantz | Paramus NJ |
| Frances | Minichiello | Brooklyn NY |
| Christopher & Kim | Mount | Glen Rock NJ |
| Samaha | Mussad | Ridgewood NJ |
| | Nets Basketball | East Rutherford NJ |
| | New York Jets | Florham Park NJ |
| | New York Red Bulls | Secaucus NJ |
| Bruce & Roz | Nussman | Englewood NJ |
| | Prudential Galaxy Real Estate - Jim Woods | Norwood NJ |
| | Redden's Optical Illusion | Westwood NJ |
| Yvonne | Reuter | Glen Rock NJ |
| | Richard Travellin Computer Service | Rutherford NJ |
| | Ridgewood Day Spa | Ridgewood NJ |



2010 Annual Tennis Party

❖ **Claire L. Giancola & Kathleen Sullivan**
Event Coordinators

❖ **Cohi Elyasaf**

Mashu-Mashu Gourmet Catering

❖ **Mary Hovan**
Emcee

❖ **Bill Araneo**
Tennis Coordinator

❖ **Claire L. Giancola**
Ad Journal

❖ **Janice Predonzani**
Invitation & Event Website Design

❖ **Sue & George Keitel**
Invitation Printing

❖ **Christine Mathewson**
Publicity

❖ **Ridgewood Racquet Club**
For use of their facility & continued support

❖ **All Tennis for Life Members**
Donation & ad solicitation, ticket sales,
basket preparation, dessert making...

"Teamwork divides the task and multiplies the success".



There's something about Mary our Emcee...



Mary Hovan is a resident of Ridgewood, NJ.

She has performed at NYC's Caroline's Comedy Club with "New Comics." She was a finalist in Gilda's Club "Laugh Off" at Bananas Comedy Club and was a semi-finalist in the "Ladies of Laughter" comedy competition at Rascal's... Mary has performed in and hosted numerous charity events.

Thank you

Mary...

 **Board of Directors and Members**



❖ Bronze Level Support

| | | |
|--------------------|---|-----------------------|
| Emily | Holmquist | Ridgewood NJ |
| | Home Hardware & Supply | Waldwick NJ |
| | Hudson City Savings Bank | Glen Rock NJ |
| | J.R. Toth & Co. | New Milford NJ |
| | Jewelry By Vincent | New Milford NJ |
| Heather | Kalderon | Englewood NJ |
| Eunice | Kang | Closter NJ |
| Bonnie | Kaplan | Allendale NJ |
| Marion | Kaser | Twp. of Washington NJ |
| | Kilroy's Wonder Market | Glen Rock NJ |
| | King's Supermarkets | Parsippany NJ |
| Ada | Kupershetyn | Fair Lawn NJ |
| Barbara & Julianna | Lambos | Pearl River NY |
| | Leonhard Family | North Haledon NJ |
| | Lisa Thomas Great Expectations | Ridgewood NJ |
| | Lola Nail | Fair Lawn NJ |
| Claire | Mann | New Milford NJ |
| | Maple Rock Exxon | Glen Rock NJ |
| | Marcia's Attic | Englewood NJ |
| Dianne | Martin | Ringwood NJ |
| Patricia & Patrick | McHale | Bogota NJ |
| Elizabeth | McMullen | Fair Lawn NJ |
| | Michael's Bagel Café | Oradell NJ |
| | Minichiello Real Estate | Brooklyn NY |
| | Mitchell Simon Co. | Englewood NJ |
| | Mulberry's Bar & Grill | Elmwood Park NJ |
| Ted & Susan | Munley | Nutley NJ |
| Sheila | Nadler & Judith Ennis | Montville NJ |
| | New Jersey Devils | Newark NJ |
| | New York Giants | East Rutherford NJ |
| | Northern NJ Simmons College Club | Montvale NJ |
| Sara | Novak | Allendale NJ |
| | Otterstedt Insurance Agency - Joseph C. Paris | Englewood Cliffs NJ |
| | Oxxo Cleaners | Fair Lawn NJ |
| Jane G.W. | Parker | Plainfield NJ |
| Jean | Poling | East Rutherford NJ |
| Janice | Predonzani | River Vale NJ |
| Sue | Prince | Hewitt NJ |
| Saul & Pat | Ratchick | Westwood NJ |
| | Ridgewood Auto Wash Company | Glen Rock NJ |
| | Rock Ridge Pharmacy | Glen Rock NJ |
| | Rohsler's Allendale Nursery & Florist | Allendale NJ |
| | Roman Pizza | New Milford NJ |
| Congressman Steve | Rothman | Hackensack NJ |
| Paula | Ryder | Cresskill NJ |
| Anna | Safir | Franklin Lakes NJ |
| Sharon | Santamaria | South Amboy NJ |
| Anita | Saslow-Rafkin | Monroe Township NJ |
| | Secor Farms | Mahwah NJ |
| Joanne | Slawenski | Hasbrouck Heights NJ |
| | Steven A. Levy, DPM | Oradell NJ |
| Greg & Mary Beth | Sullivan | Cranston RI |
| Joseph | Sullivan | Cranston RI |
| | Super Doggy Wonder Kitty | Ridgewood NJ |
| Lisa | Swain | Fair Lawn NJ |
| | The Market at RoCCA | Glen Rock NJ |
| Mariel | Tsiskakis | Ridgewood NJ |
| | Valley Pediatric Associates | Ho-Ho-Kus NJ |
| Fran & Howard | Weizman | Fair Lawn NJ |



❖ We Support Tennis for Life...

| | |
|---------------------------|--------------------|
| Theresa Bariso | Hillsboro Beach FL |
| Anneliese & Harvey Bell | Rochelle Park NJ |
| | Wyckoff NJ |
| | New Milford NJ |
| Sandra Kaufman | New Milford NJ |
| Marsha Kirshenbaum | Cranston RI |
| Claire Kretschmer | Woodcliff Lake NJ |
| | Englewood NJ |
| Harry & Flora Marks | Fair Lawn NJ |
| Ann Marie & Bob Monahan | Westfield NJ |
| | Ho-Ho-Kus NJ |
| Steven & Vivian Scharbach | Cranbury NJ |
| Carla & Larry Silver | Bergenfield NJ |
| Jan Taylor | Boston MA |
| Marcia & Herbert Teisch | Glen Rock NJ |
| | Westwood NJ |
| Garrie Thissen | Fair Lawn NJ |

❖ Bronze Level Support

| | | |
|-------------------------------|-------------------|--------------|
| | Allendale Eats | Allendale NJ |
| Patricia Arroyo | Garfield NJ | |
| | Fair Lawn NJ | |
| | New Milford NJ | |
| Linda Barba | Franklin Lakes NJ | |
| Ethel Bauer | Wayne NJ | |
| | Oradell NJ | |
| | Ridgewood NJ | |
| Judith Boxley | Glen Rock NJ | |
| Donna & Thom Burke | Lafayette NJ | |
| Phyllis Burman | Wood-Ridge NJ | |
| | Elmwood Park NJ | |
| James & Judith Coleman | Mattawan MI | |
| Stanley & Jeanette Coleman | Kalamazoo MI | |
| Adelaide Coughlin & Pat Brune | Paramus NJ | |
| | Tenafly NJ | |
| Catherine & Donald Dwan | Waldwick NJ | |
| | West Milford NJ | |
| | Hawthorne NJ | |
| Violet & Martin Etlter | Fair Lawn NJ | |
| | Fair Lawn NJ | |
| Deborah Farkas | Fair Lawn NJ | |
| Bill & Peg Fisher | West Nyack NY | |
| | Waldwick NJ | |
| | Teaneck NJ | |
| | New Milford NJ | |
| Marquerite Giancola | Toms River NJ | |
| | Rochelle Park NJ | |
| | Glen Rock NJ | |
| Dennis & Sharon Goldberg | Indianapolis IN | |
| Dorothy Goldberg | Fair Lawn NJ | |
| Gale Gottlieb | Fort Lee NJ | |
| Linda Gould | Paramus NJ | |
| Susan Haanerfeld | Ridgewood NJ | |
| | Ridgewood NJ | |
| Gaby Haskins | Ridgewood NJ | |
| Karen Haulpa | Dumont NJ | |
| | Teaneck NJ | |
| Debbie Henry | Oakland NJ | |
| Rhonda & Eric Herman | Teaneck NJ | |
| | Ho-Ho-Kus NJ | |



our Caterer...

and Tennis for Life member...

Mashu-Mashu, LLC
Gourmet Catering

~Cohi Elyasaf~

My name is Cohi Elyasaf and I'm the owner of a kosher gourmet catering company by the name "Mashu-Mashu" which in Hebrew means "something special."

This is catering that comes from my heart - it involves a lot of love and passion. The pastry, salads, cakes etc. are all handmade from scratch and we are committed to quality and complete satisfaction.

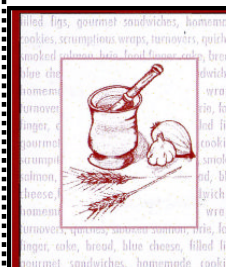

Mashu-Mashu LLC

Gourmet Catering

Cohi Elyasaf

646.241.7700 C

201.266.4492 P

www.cateringmashu.com

cohi@cateringmashu.com

Kosher Catering

Gourmet Catering • Events • Cooking Lessons



Thank you Cohi...

tennis for life™ Board of Directors and Members

Many thanks to the generous
people of the
Ridgewood Racquet Club

who help Tennis for Life
accomplish its mission every
week, especially

Cathy Infante,

Bill Araneo,

and Amy Clausing



Kathleen Sullivan
President, TFL



*Here's to serving
one ace after another.*

SussexBank is proud to support



We honor your work in supporting
Breast Cancer survivors and wish you
much success with this fundraising event.



SUSSEXBANK

The Experience is the Point.

www.sussexbank.com





*Where people touched by Aphasia
can comfortably communicate*

MIKE & ELAINE ADLER
Founders of the
Adler Aphasia Center
Happily Support
Tennis for Life

Aphasia is a communication disorder that occurs as a result of a head trauma, tumor, or in most cases, a stroke. It may affect a person's ability to speak, read, write and/or use numbers, but does not affect their intellect.

60 West Hunter Avenue ~ Maywood, NJ 07607
tel: 201.368.8585 ~ fax: 201.587.1909

info@adleraphasiacenter.org

Tennis for Life

Special Thanks



To the Devens Family

for continuing the vision

and spirit

of the late Marcia Devens,

founder of TFL



Kathleen Sullivan
President, TFL

We Love Birthdays
Every one we celebrate is a bonus...



Tennis for Life Birthday Blessing

Today, let there be peace within.

Trust that you are exactly where you are meant to be.

Never forget the infinite possibilities life holds for all of us.

Maintain the one force that we alone can control, Hope...

Have faith in yourself and others.

*Use the gifts of wisdom and friendship you have received
and share it with others.*

Today, may you feel content with yourself, just the way you are.

*Let this knowledge settle into your bones and allow you the
freedom to sing, dance, love, and of course...*

PLAY TENNIS...

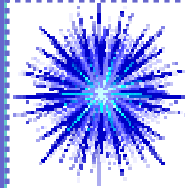

Congratulations to
Peggy Saslow
on being selected as
Tennis for Life's first
Honoree.

You are truly an inspiration
to everyone who meets you!

Scott & Laura Devens

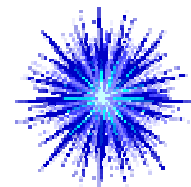

**THE NORTHERN NEW JERSEY
SIMMONS COLLEGE CLUB**



proudly supports
Peggy Saslow
class of '44

Marguerite Giancola
Toms River, NJ

Proudly Supports Claire &
Tennis for Life



357 Forest Road
Mahwah, NJ 07430
201 East Franklin Turnpike
Ho-Ho-Kus, NJ 07423
(201) 652-1888
www.valleypeds.com

We are affiliated with
The Valley Hospital in Ridgewood, NJ.

For more than 40 years **Valley Pediatrics** has been providing the highest quality medical care to children of all ages. Our board-certified pediatricians are available 7 days a week. Walk-Ins Welcome 8-9 am, Mon thru Fri in the Ho-Ho-Kus office.

We have two convenient office locations, and accept most major insurances. Please call us to schedule a complimentary prenatal visit so that we can introduce you to the doctors and staff who will be taking care of your children for many years to come.

The Leonhard Family

North Haledon, NJ

Proudly Supports
Tennis for Life



A Note From Peggy...



*I am humbled and thrilled to be honored
by Tennis for Life.*

*One of the treasures of my life is
Tennis for Life.*

From the bottom of my heart...

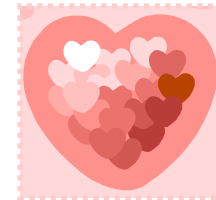

Thank you.
Peggy Saslow



SagePoint Financial, Inc.
Member FINRA and SIPC

Joseph M. Lanza
Branch Manager
171 E. Ridgewood Avenue
Ridgewood, NJ 07450
201-447-4997

Securities and investment advisory services offered through SagePoint Financial, Inc., member FINRA/SIPC and a registered investment advisor.

Greg & Marybeth Sullivan
of Cranston, Rhode Island,
proudly support Kathleen
Sullivan and Tennis For Life

Heavenly Garden Designs
Garden Design, Maintenance,
Installation and Renewal
Mary S. Topolsky
201-836-1441



Barbara and Julianna Lambos

Pearl River, NY

Proudly Support Our Dear Friend

Claire Giancola and

Tennis for Life



STEVEN A. LEVY, DPM, PC
SURGEON PODIATRIST

DIPLOMATE
AMERICAN BOARD OF PODIATRIC SURGERY
DIPLOMATE
AMERICAN BOARD OF PODIATRIC ORTHOPEDICS

297 KINDERKAMACK ROAD • ORADELL, NEW JERSEY 07649
TEL: (201) 261.7407 • FAX: (201) 261.7409
EMAIL: SALDPM@MSN.COM
WWW.DRSTEVENLEVY.COM

A GRATEFUL MEMBER

Yvonne Renter
Go "Tennis for Life"



Madison Spine & Physical Therapy

Personalized Care with Exceptional Results

GENERAL ORTHOPAEDIC REHABILITATION
AQUATIC THERAPY • PEDIATRICS • TMJ DISORDERS
ERGONOMICS • WOMEN'S HEALTH PROGRAMS
EARLY MORNING/EVENING & WEEKEND HOURS
EXPERT INDIVIDUALIZED HANDS-ON-CARE
PRE-AUTHORIZED INSURANCE COVERAGE

NEW MILFORD
219 RICHMOND AVENUE
NEW MILFORD, NJ 07646
TEL: 201.907.3150

MONTVALE
21 PHILIPS PARKWAY
MONTVALE, NJ 07645
TEL: 201.930.8700

WESTWOOD
400 OLD HOOK ROAD
WESTWOOD, NJ 07675
TEL: 201.594.9312

OLD TAPPAN
215 OLD TAPPAN RD
OLD TAPPAN, NJ 07675
TEL: 201.722.8887

TENAFLY
145 PIERMONT RD
TENAFLY, NJ 07670
TEL: 201.568.3355



Scott B. Pomerantz, MD
Proudly Supports
Tennis for Life



www.metroeyecare.com

METROPOLITAN EYE CARE

523 FOREST AVENUE, PARAMUS, NJ 07652

SCOTT B. POMERANTZ, M.D.
BOARD CERTIFIED
EYE PHYSICIAN AND SURGEON

TEL. 201-262-5070
FAX. 201-262-5333

Hours By Appointment

Ridge Abstract Corp.

Established 1980

Service
Above and Beyond

Title insurance throughout New York State
Title Insurance arranged in New Jersey and other states
Computer hook-up with NYC Tax Office and Register's Office
Totally computerized office with personal service
Closing conference room for your convenience
Recording documents, Violation searches, Real Estate Forms

Frank J. Martino, President
Robert Martino, Executive Vice President
Michael C. Martino, Vice President
Benjamin J. Martino, Jr., Vice President
Paul Boccardi, Vice President
Christopher M. Beck, Clearance Officer
Paul J. Interlandi, Account Executive

1815 Flatbush Avenue
Brooklyn, NY 11210
Phone (718) 338-0065
Fax (718) 692-3767

1 Bethany Road – Suite 70
Hazlet, NJ 07730
Phone (732) 888-7765
Fax (732) 888-1152

WebSite: www.ridgeabstract.com
E-Mail: rac@ridgeabstract.com



Breast Cancer Does Not Wait.

Why Should You?

The most accurate breast cancer screening with immediate results.

Comprehensive health screening for women using digital mammography in a comfortable, soothing environment.

Digital Mammography
Breast Ultrasound

Pelvic and General Ultrasound
DEXA-Bone Density Examination

Total Body Composition

Ultrasound and Stereotactic Guided Biopsies on Site
Genetic Counseling.

Timely appointments, comfortable surroundings, and immediate results following exams.



WOMEN'S DIGITAL IMAGING

79 CHESTNUT STREET, RIDGEWOOD, NJ 07450
TEL: 201.444.4484 / WWW.WOMENSDIGITAL.COM



Pat & Addie
are "so" proud to support

Cyd

& Tennis for Life

COMPUTER SERVICE

- PC Service & Repair
- Hardware & Software Installation & Upgrades
- Virus / Spyware Removal
- Broadband Internet Access Installation / Service
- Wired & Wireless Networking

RICHARD TRAVELLIN

Certified Technician

Computer Problems Solved

201-747-5759

knoxvillesking@gmail.com

In Praise of Peggy Saslow
THE GIRL WHO CAN'T SAY "NO"

Claire Mann
New Milford, NJ



Your commitment to helping others is an inspiration for all.

Bogota Savings Bank is proud to congratulate Tennis for Life as it honors Peggy Saslow – and wish you continued success in all your endeavors.

One Community
One Bank
One Special Cause

Bogota Savings Bank

Small enough to know you, strong enough to serve you well!

Open 7 days a week!
Bogota • Teaneck • 201-862-0660
www.BogotaSavingsBank.com



Franklin Auto Care, LLC

Full Auto Care Center
Auto • Truck • Motor Cycle • State Inspection

Owner Tom Lynch, ASE Certified Tech

172 Franklin Turnpike • Waldwick, NJ 07463 • 201-445-7636
franklinautocare@yahoo.com

Backstage Hair Studio

*Margot Weiss - Hair Designer
& Makeup Artist*

Brown Stone Mill
11 Paterson Avenue
Midland Park, NJ 07432



25% off
with this ad
first time customers only

201-652-9200
201-652-9201

Fran and Howard Weizman and Family
Fair Lawn, NJ

**Proudly Support Claire Giancola
& The Tennis for Life Members**

Thank you for all you do on behalf of breast cancer survivors!

Ted & Sue Munley Nutley, NJ

Support Tennis for Life's
12th Annual Fundraiser

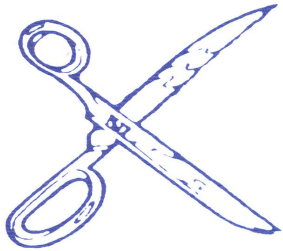

(973) 772-2549

By appointment

GEMMA ALTERATIONS

178 Randolph Avenue
Clifton, N.J. 07011

Monday thru Friday
9 AM to 4 PM

FAIR LAWN ATHLETIC CLUB, INC.
14-19 PARMELEE AVENUE
FAIR LAWN, NJ 07410
201-796-9771

PROUDLY SALUTES

"Tennis for Life"

12th Annual Tennis Party Honoring Peggy Saslow

THE FAIR LAWN A.C. IS THE OLDEST SOCIAL AND CIVIC CLUB IN TOWN. IT IS A COMMUNITY MINDING ORGANIZATION SPONSORING MANY POLICE, AMBULANCE, RESCUE SQUAD, FOOTBALL ASSOCIATION, ALL-SPORTS ASSOCIATION, FAIR LAWN HIGH SCHOOL SCHOLARSHIP PROGRAMS, RECREATIONAL ACTIVITIES AND NUMEROUS COMMUNITY ATHLETIC TEAMS.

THE FAIR LAWN ATHLETIC CLUB IS OPEN TO THE PUBLIC DAILY, OFFERING CHARCOAL GRILL SANDWICHES AND FINGER FOODS. BANQUET HALL FACILITIES WITH COMPLETE CATERING SERVICES ARE AVAILABLE. **NFL SUNDAY FOOTBALL ON 9 TELEVISIONS**

Harry & Norma Zarrow Fair Lawn, NJ



Proudly Supports

Tennis for Life™

12th Annual Fundraiser

Administrative Office:

1433 Van Houten Avenue, Clifton, NJ

Branch Offices in:

Clifton ■ Fair Lawn ■ Garfield

Wallington ■ Wayne

Coming Soon...

Lyndhurst & Woodland Park

Clifton Savings Bank

SERVING THE COMMUNITY SINCE 1928

(973) 473-2200

www.cliftonsavings.com



Sharon, Dennis & Jaida Goldberg

Indianapolis, IN

...are happy to support

Tennis for Life

Breast Cancer Support Group



Auntie Kathy,

We are so proud of you. We know you will be the next Serena Williams.

You rock the court & get better & better everyday. You shine so bright & so big. We love you so much.

Emily, Ryan, Nora, Ed & Max



Congratulations Peggy on this very special honor from Tennis for Life!

We wish you both continued success in supporting so many women throughout their fight with Breast Cancer.

***Love,
Your friends on the Simmons College
Alumnae Association Executive Board***



Discover "Five-Star" Living for Seniors

The Allendale Community for Mature Living in Bergen County is a leading continuum-of-care community, comprised of three separate residences: **The Atrium** for residential living, **Carlton Court** for assisted living and **The Allendale Nursing Home & Rehabilitation Center**. Founded by Dr. Hector Giancarlo more than 40 years ago, the community provides a better way for seniors to live happy, self-directed lives in a caring supportive environment sensitive to every need.

Call 201-825-0660 today for more information or to schedule a tour.

Physician Owned and Operated
For More Than 40 Years



Ask About Our Popular
Social Day Program



Supportive Living

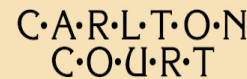

Assisted Living

Medicare Certified
The Allendale Nursing Home
& Rehabilitation
Center

Skilled Nursing Care

85 Harreton Road (off Route 17 south), Allendale, New Jersey 07401
201-825-0660 • www.allendalecommunity.com



Is proud to support the
Tennis for Life
12th Annual Fundraiser

Kreinces Rollins & Shanker, LLC assists businesses and individuals in developing innovative solutions to both the recurring and extraordinary challenges of their business and economic environments by delivering quality accounting and consulting services.

365 West Passaic Street
Rochelle Park, NJ 07662

Phone: (201) 655-7411 • Fax: (201) 655-7412

Website: www.krsepas.com • E-mail: info@krsepas.com

 In Support of 
Claire, Lisa, Patricia & Lori

Charles L. Russo

For All Your Insurance Needs



16-17 Route 208 South

Fair Lawn, NJ 07410

Tel: 201-794-7222 ext. 141

Fax: 201-794-0971

email: crusso@atlanticinsurors.com

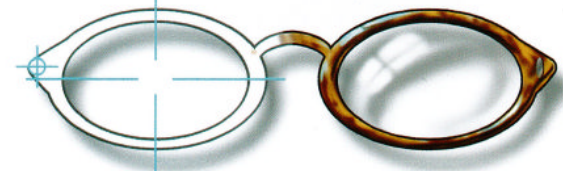

The Art of Eyewear

201-703-9047

www.theartofeyewear.com

Benjamin Rubinstein
Optician

MINICHIELLO
REAL ESTATE LTD.

GEORGE MINICHIELLO
Licensed Real Estate Broker

4176 BEDFORD AVENUE
BROOKLYN, NEW YORK 11229

(718) 648-1000
FAX: (718) 648-1272



Kathleen accepts check on behalf of Tennis for Life from tennis pro Patrick McEnroe

Bob Coleman and Zibeh Proudly congratulate Kathleen Sullivan

on her 10 year anniversary as a breast cancer survivor and on her first year as President of Tennis for Life.

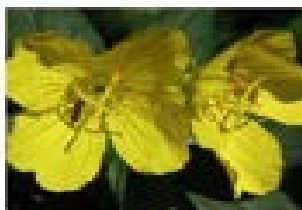
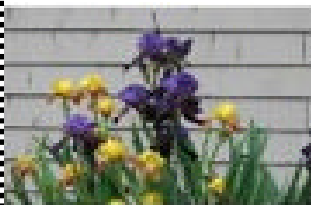
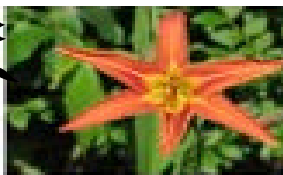
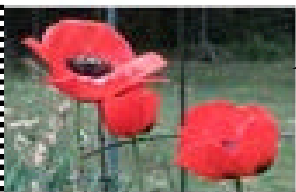

CONGRESSMAN

STEVE ROTHMAN

Paid for by Rothman for New Jersey, Inc. Bart Mongelli, Treasurer

Many Thanks to the Honorable Peggy Saslow and Tennis for Life for their Steadfast Commitment to Breast Cancer Survivors



Eric M. Saunders, MD LASIK Specialist Board Certified Ophthalmologist Comprehensive Eye Exams Ridgewood Ophthalmology, P.C. 1200 East Ridgewood Avenue 2nd Floor West Wing Ridgewood, NJ 07450 Tel: (201) 612-0044 www.njeyedoctor.com Lic.#MA72493



Dorothy Goldberg Fair Lawn, NJ Supports Claire Tennis for Life's 12th Annual Fundraiser

Thomas, Freeman & Giglio Agency, Inc.

INSURANCE

Peter V. Freeman

111 Allendale Avenue
P.O. Box 168
Allendale, NJ 07401

email-agent@tfginsurance.com

Donna & Thom Burke

Lafayette, NJ



Supports Tennis for Life

28 COUNTY ROAD • TENAFLY, NJ 07670

(201) 569-5515 • www.dchonda.com



"Where We Make Your Vision A Reality"

973-728-1200

Landscaping & Garden Center in New Jersey

Battinelli Landscaping & Garden Center will enhance the beauty and practicality outside of your home or office.

- o Landscaping Consultation
- o Free Project Estimates
- o Quality Plants & Planting
- o Shrub Installation
- o Distinctive Stone Work
- o Retaining Walls
- o Grading & Soil Preparation
- o Paving Stones
- o Patios & Walkways
- o Decorative Mulches
- o Custom Garden Accessories
- o Ponds & Waterfalls
- o General Landscape Maintenance



Battinelli Landscaping & Garden Center Full Service Landscape Company



Specializing in Distinctive Stonework,
Tree Removal, Out Door Kitchens,
Shrub Installation and More!

Free Estimates & Fully Insured

1611 Greenwood Lake Tpke.
Hewitt, NJ 07421

(973) 728-1200

www.BattinelliLandscaping.com

Martin Springer and Julie Goldberg

SAT and English Tutoring
Grade 6 - College

- ◆ NJ Certified Teachers
- ◆ 15+ years experience

- ◆ Masters degrees in subject areas
- ◆ Summer hours available

- ◆ Special rates for group SAT instruction



Call **845-352-1818** to discuss how we can help your child overcome reading and writing problems, improve test scores, and get ready for high school or college.

Rhona & Eric Herman



**In Memory of
Marcia Devens**

Teaneck, NJ

The Artistry of Life
a collection of original inspirational poems



Alexis Johnson

Helen, Meng,
Wayne, Larry
&

Kurt

Proudly Support
our Mom
Alexis Johnson
&
Tennis for Life

Available now from
AuthorHouse

To order call **888**
-280-7715 or
visit
www.authorhouse.com

*The Artistry of
Motherhood*
In My Mother's Arms



Alexis Johnson
Author of *The Artistry of Life*

**The Artistry of
Motherhood**
In My Mother's Arms

Alexis Johnson



inserra
SUPERMARKETS INC.

**BEST WISHES FOR A
SUCCESSFUL EVENT**

Inserra Shop-Rite Stores

In
New Jersey

New Milford
Northvale
Ramsey
Palisades Park
Lodi
Wayne
West Milford
Columbia Park
Hoboken

Emerson
Hillsdale
Hackensack
Bayonne
Lyndhurst
Passaic
Fair Lawn
Jersey City

in
New York State

Suffern
New City

West Nyack
Garnerville

CARING FOR OUR COMMUNITY

20 RIDGE ROAD • MAHWAH, N.J. 07430-2328 • TEL. (201) 529-5900 • FAX (201) 529-1189



Brian Saxton and
Wells Fargo Advisors
honor Peggy Saslow



Brian Saxton, CFP®
Senior Vice President - Investments
67 East Park Place, 10th Floor, P.O.Box 1939
Morristown, NJ 07962-1939
973-993-2504 • 800-270-1776
Brian.Saxton@wfadvisors.com

Investment and Insurance Products: ▶ NOT FDIC Insured ▶ NO Bank Guarantee ▶ MAY Lose Value

Wells Fargo Advisors, LLC, Member SIPC, is a registered broker-dealer and a separate non-bank affiliate of Wells Fargo & Company.
©2009 Wells Fargo Advisors, LLC. All rights reserved. 0409-1260 [74129-v1]



Prudential Galaxy Real Estate, Inc.

518 Livingston Street, Norwood • 183 Old Tappan Road, Old Tappan
201-784-8601

“Serving Northern Bergen County Since 1978”

Let a Prudential Galaxy agent put their knowledge, experience, and dedication to work for you.



518 LIVINGSTON STREET, NORWOOD

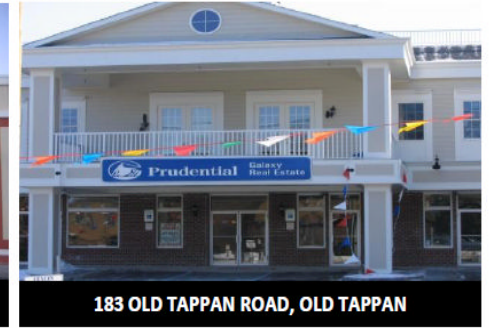

183 OLD TAPPAN ROAD, OLD TAPPAN

Sales and Rentals for both Residential and Commercial Properties

Serving your Real Estate Needs in Bergen County Since 1978

Experienced Agents Welcome

Your Hometown Realtor

Free Online Home Search and Automated Email Alerts
<http://www.prudentialgalaxy.com>
sales@prudentialgalaxy.com

| | |
|--|---|
| FONTANELLA & BABBIT'S CERTIFIED PUBLIC ACCOUNTANTS | <p>STEVEN J. BABITTS, CPA PARTNER</p> <p>534 UNION BOULEVARD TOTOWA, NJ 07512</p> <p>Phone: 973.595.5300 Fax: 973.595.5890</p> <p>sbabitts@fasbhome.com</p> |
|--|---|



Our clients' success is our success

www.fasbhome.com

BEATNIK CAFE

by Namaya the jazz poet

A Musical Revue

Go Daddy O!



Namaya



Lillie Bryant Howard



Richmond Shepard

Stories & poems
Kerouac
Ginsberg
Fertenghetti

"Beatnik Café - Is one hip, high-caliber theatrical event."
Rutland Herald

Jazz Beat Ensemble

Chris Bakrises—Piano
Chris Sullivan—Bass
M.T.A. Thompson—Drums
Allen Won—Sax
Kat Gang—Vocal
Maggie Kus—Vocal
Jake Lewis -Kerouac

June 20 & July 18
7:30 PM Sunday
Richmond Shepard Theater

*Dress in best beatnik
hipster threads!*

Tickets: <http://www.vermontpoet.com/beatnik-cafe/> \$30

EXXON

Maple Rock Auto Service, Inc.

MAPLE ROCK EXXON
650 S. MAPLE AVE. COR. ROCK RD.
GLEN ROCK, N.J. 07452



Complete Discount Tire & Alignment Center



TEL: 201-444-7730
FAX: 201-652-3533

KARL H. SEWALL
DAN SEWALL



High Stability Wealth Management

We Proudly Support

Tennis for Life Members

Wishing you continued success in all
your efforts on behalf of breast cancer survivors

Baron Financial Group
Registered Investment Advisors
Toll Free: (866) FEE-ONLY (333-6659)
www.baron-financial.com

16-00 State Route 208 South, Fair Lawn, NJ 07410
Sarasota, FL

TENNIS OUTLET STORES

WORLD'S LARGEST DISCOUNT TENNIS STORE



399 RIVER STREET, HACKENSACK NJ
201-343-3331 FAX 201-880-8940



English Realty Associates
 proudly supports our President & CEO
Joanne English Rollieson
 &

Tennis for Life



*"Over 55 Years in Business,
 We Must Be
 Doing Something Right!"*



English Realty Associates

158 West Englewood Avenue
 Englewood, New Jersey 07631
 Business (201) 568-0001 x22
 Fax (201) 568-9826
 Cell (201) 538-3740
 Home (201) 408-4383
 Email era22864@aol.com
 Website www.english-realty.net
 We Buy, We Build, We Sell!

Joanne English Rollieson
 President/Broker
 GRI, CRS

Count On Us



Convenient Offices Throughout New Jersey
 Main Office: 19-01 Route 208, Fair Lawn, NJ 07410
 1-800-522-4167

Count on Columbia.

www.columbiabankonline.com

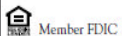

*My Mom is a Proud Simmons Alumna
 Mother, Grandmother & Great-Grandmother!*



Judy Saslow Bounan Class of 1976 *Susan Saslow Class of 1973* *Peggy Saslow Class of 1944* *Shanna Saslow Engel Class of 2003*

*Aviva Saslow Engel
 Class of 2032(?)*



GO GRANDMA PEGGY!

YOU'RE THE BEST TEACHER EVER!

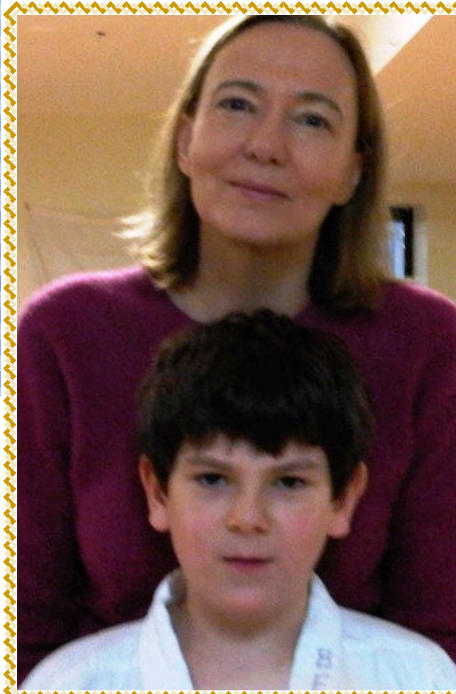

Love

Julie, Will, Jason, Frania, David & Ben



Closter Lodge No. 2304

BENEVOLENT AND PROTECTIVE ORDER OF ELKS

148 Railroad Avenue

Closter, New Jersey 07624-1910

Phone: (201) 768-2304

Elks Care - Elks Share

Hall Available

Visit our website at:

WWW.CLOSTERELKS.COM

Proudly Honoring
Peggy Saslow
and
Tennis for Life

Sheila Nadler & Judith Ennis

Riley E. Horton

Certified By The Supreme Court
Of New Jersey As A
Civil Trial Attorney

Litigation Attorney

Divorce
Estates/ Will Contests
Small Business Advice/ Contracts
Personal Injury
Municipal Court



Riley E. Horton, Jr., LLC
Attorneys at Law

658 Ridgewood Road
Maplewood, NJ 07040
Phone: (973) 763-4404
Fax: (973) 763-4405

E-Mail: rhorton@hortonlawoffices.com

53 Chestnut Drive
Glen Rock, NJ 07452
Phone: (201) 341-9219

LET'S TALK DIRTY, INC.

YOU WANT IT CLEAN? THEN I'M THE ONE FOR
YOU!! NO MESS, LESS STRESS !!

RAMELA LEE
PRESIDENT

No job too big or small, home or business.
All cleaning supplies are environmentally safe.

201-679-0049
Pcjee2@aol.com



Sending our

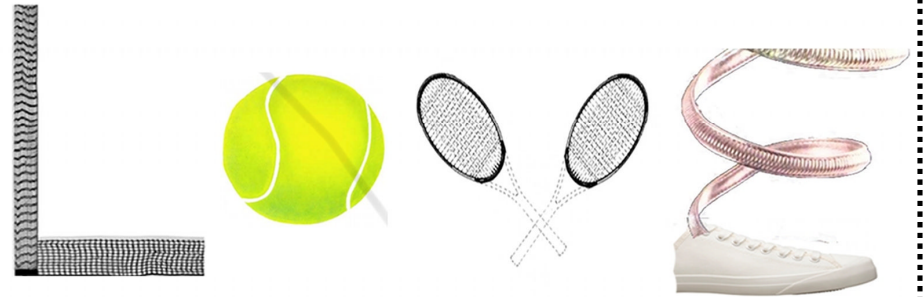

*To a very special
Aunt Peggy*

*From Robin, Rod, David, Andrew,
Sharon, Chuck, Michael and Sam*

Mom, You're The Best !



Paris 2008

*Judy Saslow Bounan, Peggy Saslow, Susan Saslow
Marielle Saslow Johns, Julie Saslow Schroeder*

I'd love to see Italy again. How about you?

*Love,
Susan & Bobby, Marielle & Austin*



MARY T. MANCUSO, D.M.D., P.A.
Comprehensive General Dentistry

*For who you are - for all you do.
Your strength, drive and talents
are nothing short of incredible.
With sincere love and admiration
for my best friend Claire Giancola.*

27-11 Pellack Drive • Fair Lawn, NJ 07410

Tel: 201-796-7171

www.drmarymancuso.com

Peggy Saslow

*is our first
Tennis for Life™ Honoree. Peggy is a long time
member of Tennis for Life, who inspires breast
cancer survivors both on and off the court.*



A Remarkable Lady

Peggy was born, raised and educated (Simmons College '44) in Boston, MA. With a degree in Nutrition and Diet Therapy, she interned at Newark Medical Center, a requirement for membership in the American Dietetic Association. She was asked to remain on staff and there she stayed until the love of her life swept her away to New York. She switched careers to one of wife and mother as she and her husband raised three wonderful children. Once their kids were all in school she became a substitute teacher. She loved working with children and when asked to teach full time she agreed. She had to go back to school to earn education credits which she did, attending Columbia University, Montclair State and New York University. She taught Home Economics at New Milford High School and was immensely grateful to all the staff that saw her through the dark days of her husband's illness and death. Shortly after his death, she was diagnosed with breast cancer, faced a difficult surgery as it was not an early discovery, and a year of chemotherapy. Her doctor at that time was not encouraging, telling her she had 3 to 5 years to live. That was in 1981, twenty-nine years ago. She remained at New Milford High School until she retired in 1993.

But did she retire? No. She returned to her Alma Mater, Simmons College and taught Nutrition 101, filling in for a professor on sabbatical. She came back to New Milford, becoming a full-time volunteer. Her love for education prompted her to run for the Board of Education, a position that she continues to hold. She teaches the AARP Driver Safety Course, sits on the Boards of Friends of the Library and the Senior Center. She remains active at Simmons College where she is Secretary of the Alumnae Association Executive Board. Most weeks, when not traveling to see friends and family, she is playing with the Tennis for Life™ group at the Ridgewood Racquet Club.

At age 86, Peggy is vital, healthy, happy and involved. Her secret to living a happy life? "A couple of things - finding something to do with my life that I loved so much that I could never think of it as just a job. Teaching and interacting with children was my passion. I know how fortunate I was to get paid for doing something that I loved most to do. And the realization that life has many ends, but with each end is a new beginning."

Congratulations, Peggy. You are an inspiration to us all.

The Board of Directors
Tennis for Life™



*"I cannot believe that this is me - I am really humbled
by this honor. Thank you so much."*

Peggy Saslow